

13386

Received 14/12/2018 AB

Dorset County Council



FORM A

APPLICATION FORM FOR A MODIFICATION TO THE COUNTY OF DORSET DEFINITIVE MAP AND STATEMENT OF RIGHTS OF WAY Wildlife and Countryside Act 1981

To: Corporate Director for Environment and Economy Dorset County Council County Hall DORCHESTER Dorset DT1 1XJ

We (i)

David Northan

David Phillips

of (ii) Address redacted Address redacted

hereby apply for an order under Section 53(2) of the Wildlife and Countryside Act 1981 modifying the Definitive Map and Statement for the area by \*:-

(a) Deleting the footpath / bridleway / restricted byway / byway open to all traffic \* which runs from: \_\_\_\_\_

to: \_\_\_\_\_

(b) Adding the footpath / bridleway / restricted byway / byway open to all traffic \* which runs

from: Harbour Bridge SY 6565, 8197

to: Footbridge SY 6627, 8182

(c) Upgrading/downgrading to a footpath / bridleway / restricted byway / byway open to all traffic \* the footpath / bridleway / byway open to all traffic which runs

from: \_\_\_\_\_

to: \_\_\_\_\_

(d) Varying/adding to the particulars relating to the footpath / bridleway / restricted byway / byway open to all traffic \*

from: \_\_\_\_\_

to: \_\_\_\_\_

by providing that \_\_\_\_\_

and shown on the map accompanying this application (see overleaf).

N.B. PLEASE DESCRIBE ROUTE AND STATE WIDTHS WHERE APPROPRIATE

We attach copies of the following documentary evidence [including statements of witnesses] in support of this application:-

(iii) 24 User Evidence forms

Aerial Photographs showing paths and unobstructed

11 gateways

Signed Signature redacted

Date: 12/12/2018

(i) \_\_\_\_\_ list of documents

(ii) Insert address of applicant(s) \* Delete as appropriate

PLEASE ATTACH A MAP SHOWING THE PRECISE LINE OF THE ROUTE USED AND SIGN IT

The application route starts at Harbour Bridge, South Buckland [SY 6565 8197] point A on map and runs across 3 fields to the Footbridge crossing River Wey [SY 6627 8182] point E on the accompanying map. At point A footpath S16/54 enters the field (West Mead) via a wooden swing gate alongside a 5 bar gate. Footpath S16/54 is signposted and points up the hill in a south easterly direction. A little way along this footpath the application route branches off and heads diagonally in an easterly direction across the field to the opposite corner, point B on the map. There is no gate across the opening to the next field (East Mead) and the application route runs to the north of the hedgeline in an easterly direction to point C where the hedge swings to the south. The application routes cuts diagonally across the remainder of the field to a gap in the hedge to the west of the coppice, point D on the map. There is no gate or fence and there are 3 gaps to the next field (Coppice Close), the application route follows to the west of the hedge (and the fence bounding the coppice) and follows the slope down to the Footbridge point E on the Map joining Footpath S1/66 and S1/64 access to the Footbridge across the River Wey is either via a kissing gate or through the gap where a 5 bar gate has been removed.

Since this was written in August 2018 the new landowner has made changes to the entrance at Harbour Bridge into West Mead field changing the gateway to the road, fencing off the area immediately inside the gateway and erecting new gates across the recognised footpath S16/54, fencing in this footpath on both sides and erecting a new gate into West Mead field beside the drain. Similarly, he has fenced in the entirety of footpath S1/108 and S1/66. He has erected a single strand fence along the Northern and River boundary of West Mead, East mead and Coppice Close fields. He has erected a gate in the new fence near the footbridge on the higher ground above point E. He has erected signs at these new gates indicating he deems access by a permissive path. In November he erected barricades around these gates preventing access. If required, I have taken photographs in July 2018 before these changes and after in September 2018 and can supply these.

The application route has been walked since 1976 as evidenced by the User Evidence Forms and Aerial Photographs. The exact route and width of the path has deviated slightly as hedges became more overgrown and encroached onto the fields and according to the state of the grass and when, or if, it was cut for hay. Additional paths have come into use over the years but are not the subject of this application, albeit they may be mentioned in the User Evidence Forms.

Signature redacted

12/12/2018  
D. J. Northam

Signature redacted

12.12.2018.  
D. Phillips.

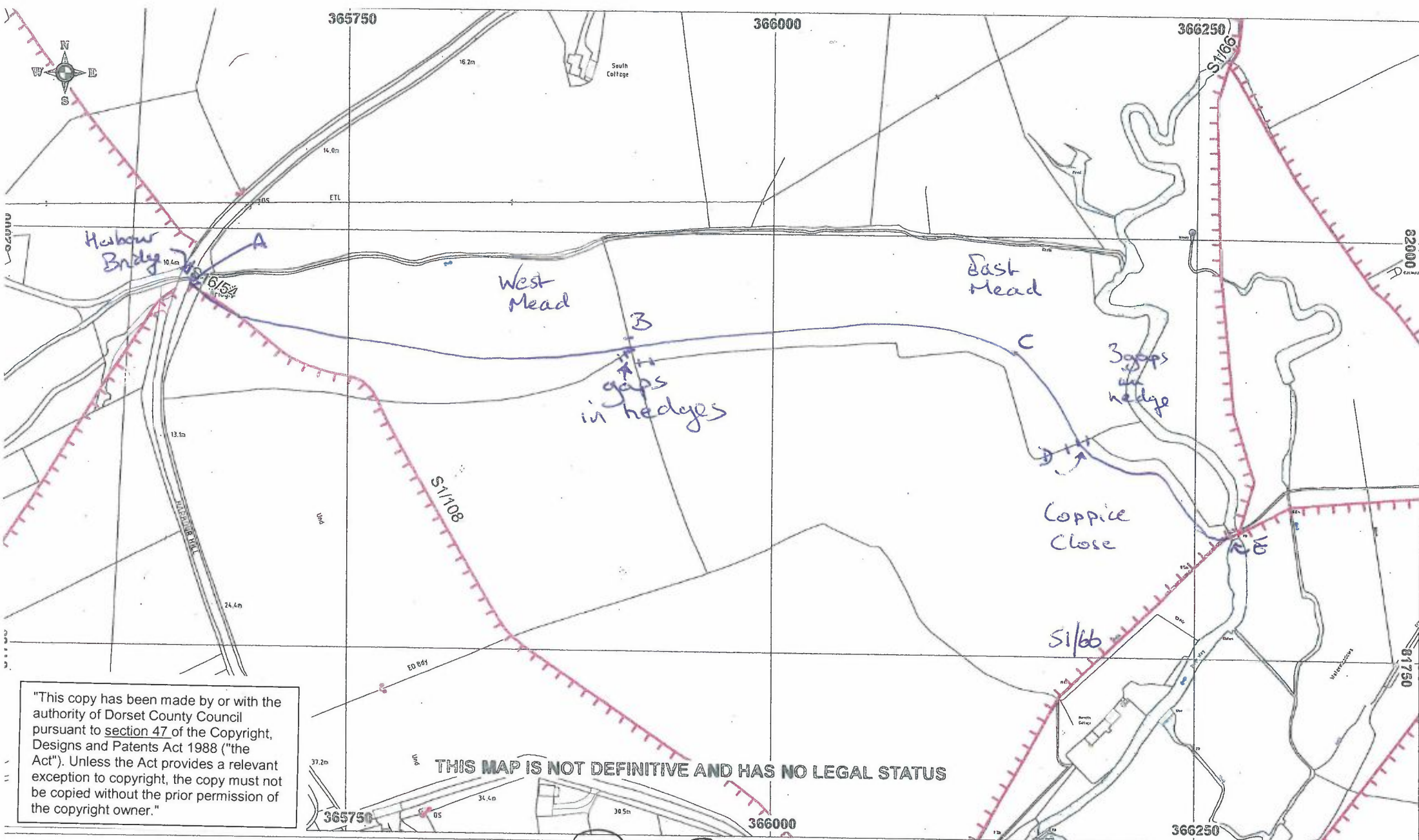

"This copy has been made by or with the authority of Dorset County Council pursuant to section 47 of the Copyright, Designs and Patents Act 1988 ("the Act"). Unless the Act provides a relevant exception to copyright, the copy must not be copied without the prior permission of the copyright owner."

**Marvell's Farm**

Application: David Northam  
 Full name: Signature redacted  
 Signature: Signature redacted  
 Date: Signature redacted

DAVID PHILLIPS  
 Signature redacted

Ref:  
 Date: 23/08/2018  
 Scale 1:3000  
 Drawn By:  
 Cent X: 365962  
 Cent Y: 81886

GEOGRAPHICAL INFORMATION SYSTEMS

**Dorset County Council**

© Crown copyright and database rights 2018 Ordnance Survey 100019780. You are permitted to use this data solely to enable you to respond to, or interact with, the organisation that provided you with the data. You are not permitted to copy, sub-licence, distribute or sell any of this data to third parties in any form. Aerial Photography © UK Perspectives 2002 © Geinccpping 2005, 2009 & 2014

## Dorset County Council



## PUBLIC RIGHTS OF WAY DOCUMENTARY EVIDENCE CHECKLIST

## Wildlife and Countryside Act 1981

To: Corporate Director for Environment and Economy  
Dorset County Council  
County Hall  
Colliton Park  
DORCHESTER  
Dorset  
DT1 1XJ

## PATH DETAILS:-

PARISH: Chickerell/Bradpole DISTRICT: West Dorset, W&ABC

BELIEVED STATUS OF PATH: ~~footpath / bridleway / restricted byway / byway open to all traffic~~ [delete as appropriate]

DESCRIPTION OF PATH [please indicate route on a map - 1:2500 scale if possible]

FROM: Harbow Bridge SY 6565, 8197

TO: Footbridge SY 6627, 8182

By We (i) David Northam David Phillips

of (ii) Address redacted Address redacted

have carried out research at the Dorset History Centre (Dorset County Records Office) and/or Public Records Office and wish the following documents to be considered in support of my application [see notes on reverse of FORM A]:

## Document

Dorset History Centre/  
National Archives Reference

~~Inclosure Award and Map\*~~

2002 Aerial Photo

~~Tithe Apportionment and Map\*~~

2005 Aerial Photo

~~Finance Act 1910 Maps, field books and valuation books\*~~

2009 Aerial Photo

~~Ordnance Survey Maps and records\*~~

2011/2012 Aerial Photo

~~Railway/Canal Survey Maps and Schedules\*~~

2014/2015 Aerial Photo

~~Estate Maps and Records\*~~

2018 Google Maps Image

~~Quarter Session Rolls\*~~

~~Sale Catalogues\*~~

~~Highway Board Minute Books\*~~

Others [please state].

Dorset Explorer - online images are clearer!  
online website, approved by Dorset County Council

Signed: Signatures redacted

ate: 12/12/2018

(i) insert name of applicant(s)

(ii) Insert address of applicant(s)

\* Delete as appropriate

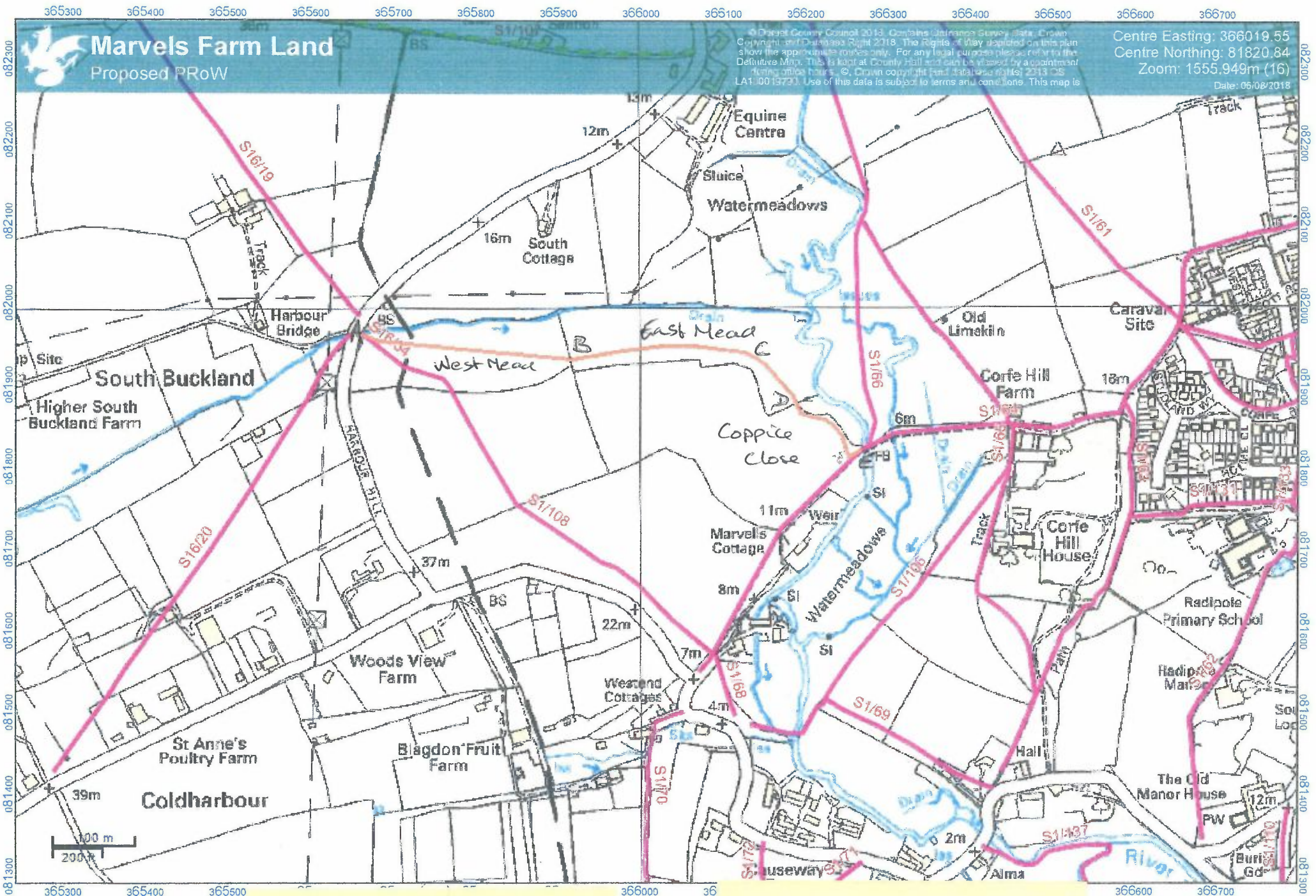

Signature redacted

2018

Signature redacted

2018



# Marvels Farm

2002 Aerial Photo

© UKPerpective.com 2002. © OpenStreetMap contributors. CC-BY-SA. This map is not definitive and has no legal status.

Centre Easting: 365960.58  
Centre Northing: 81783.07  
Zoom: 777.98m (17)  
Date: 30/07/2018



365600

365600

365700

365800

365900

366000

366100

366200

366300

081600

081700

081800

081900

082000

365800

365900

366100

366200

366300

081600

081700

081800

081900

082000

Signature redacted

*D. Northam*

Signature redacted

*D. Pruitts*

*12/12/2018*



# Marvels Farm

2005 Aerial Photo

365600

365700

365800

365900

366000

366100

366200

366300

© GetMapping.com 2005. © OpenStreetMap contributors. CC-BY-SA. This map is not definitive and has no legal status.

Centre Easting: 365960.58  
Centre Northing: 81783.07  
Zoom: 777.98m (17)  
Date: 30/07/2018

081600 081700 081800 081900 082000

081600 081700 081800 081900 082000

365600

365700

365800

365900

366000

366100

366200

366300

Signature redacted

D.S. NORSTHAM

Signature redacted

12/12/2018

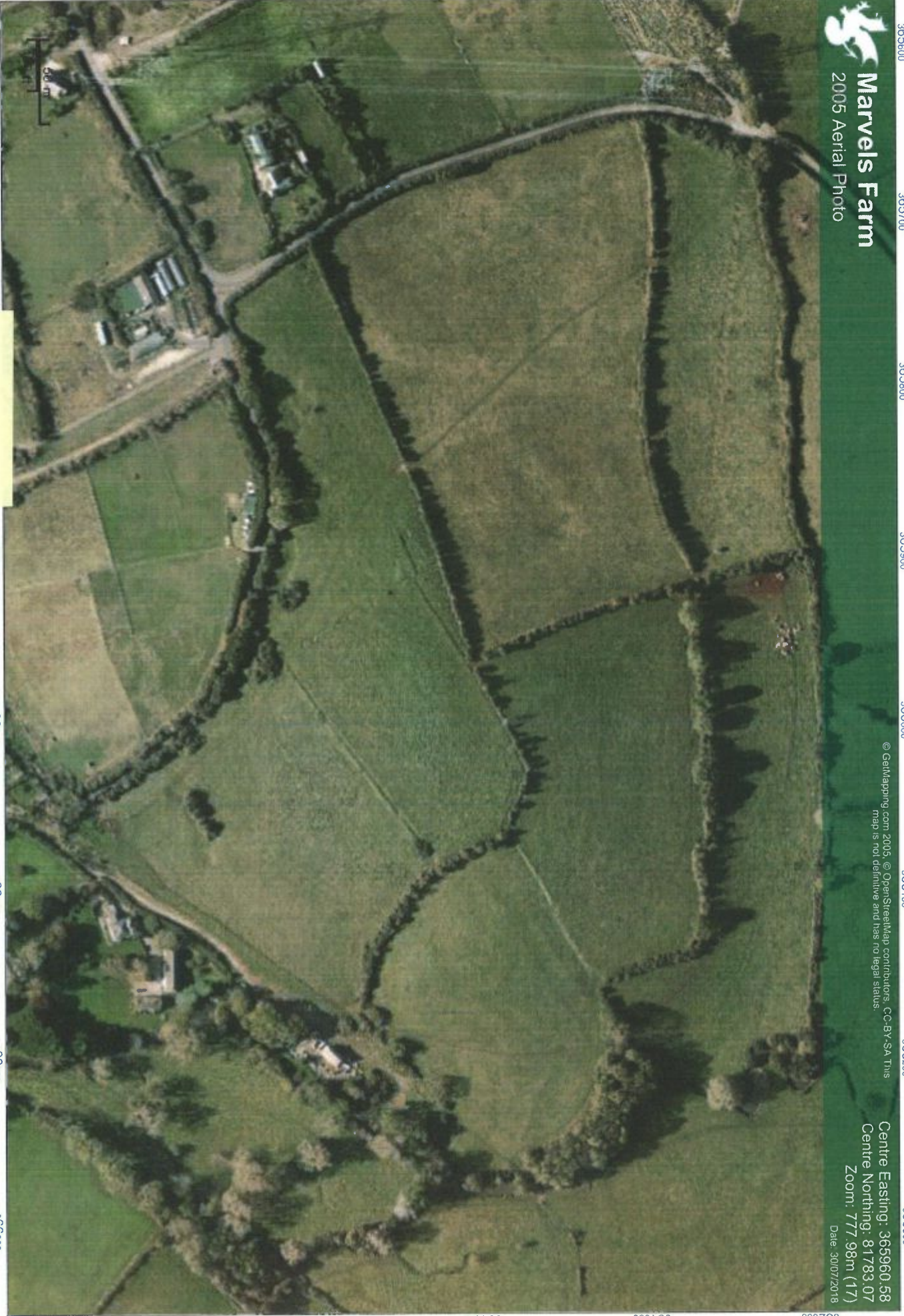



# Marvels Farm

2009 Aerial Photo

© OpenStreetMap contributors, CC-BY-SA, © Getmapping.com 2009 This map is not definitive and has no legal status.

Centre Easting: 365960.58  
Centre Northing: 81783.07  
Zoom: 777.98m (17)  
Date: 30/07/2018



081600 081700 081800 081900 082000

365600 365700 365800 365900 366000 366100 366200 366300

081600 081700 081800 081900 082000

365600 365800 365900 366000 366100 366300

Signature redacted

D. S. NORTMAN,

DAVID PHILLIPS

Signature redacted

2018





# Marvels Farm

2011/12 Aerial Photo

© GetMap.com 2014 & 2015. © Crown copyright from Ordnance Survey  
2015. All rights reserved. CC-BY-SA. This map is not definitive and has no  
legal status.

Centre Easting: 365960.58  
Centre Northing: 81783.07  
Zoom: 777.98m (17)  
Date: 30/07/2018



081600 081700 081800 081900 082000

365600 365700 365800 365900 366000 366100 366200 366300

081600 081700 081800 081900 082000

365600 365700 365800 365900 366000 366100 366200 366300

Signature redacted

D. J. NORSTAM

Signature redacted

12/12/2018



# Marvels Farm

2014/15 Aerial Photo

© OpenStreetMap contributors, CC-BY-SA, © Geilapping.com 2014 & 2015  
This map is not definitive and has no legal status.

Centre Easting: 365960.58  
Centre Northing: 81783.07  
Zoom: 777.98m (17)  
Date: 30/07/2018

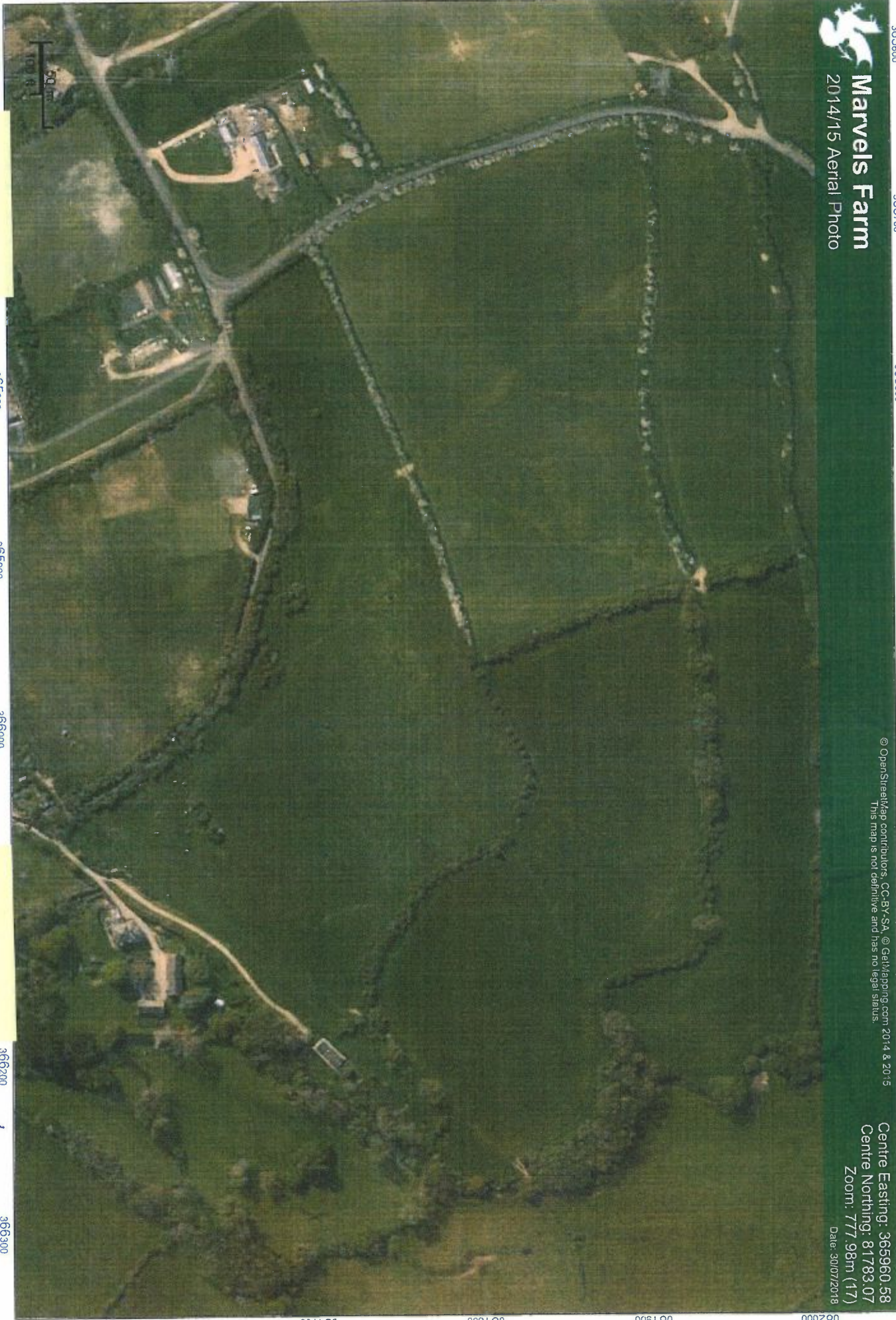

Signature redacted

D.S. NORRTHAM

Signature redacted

12/12/2018

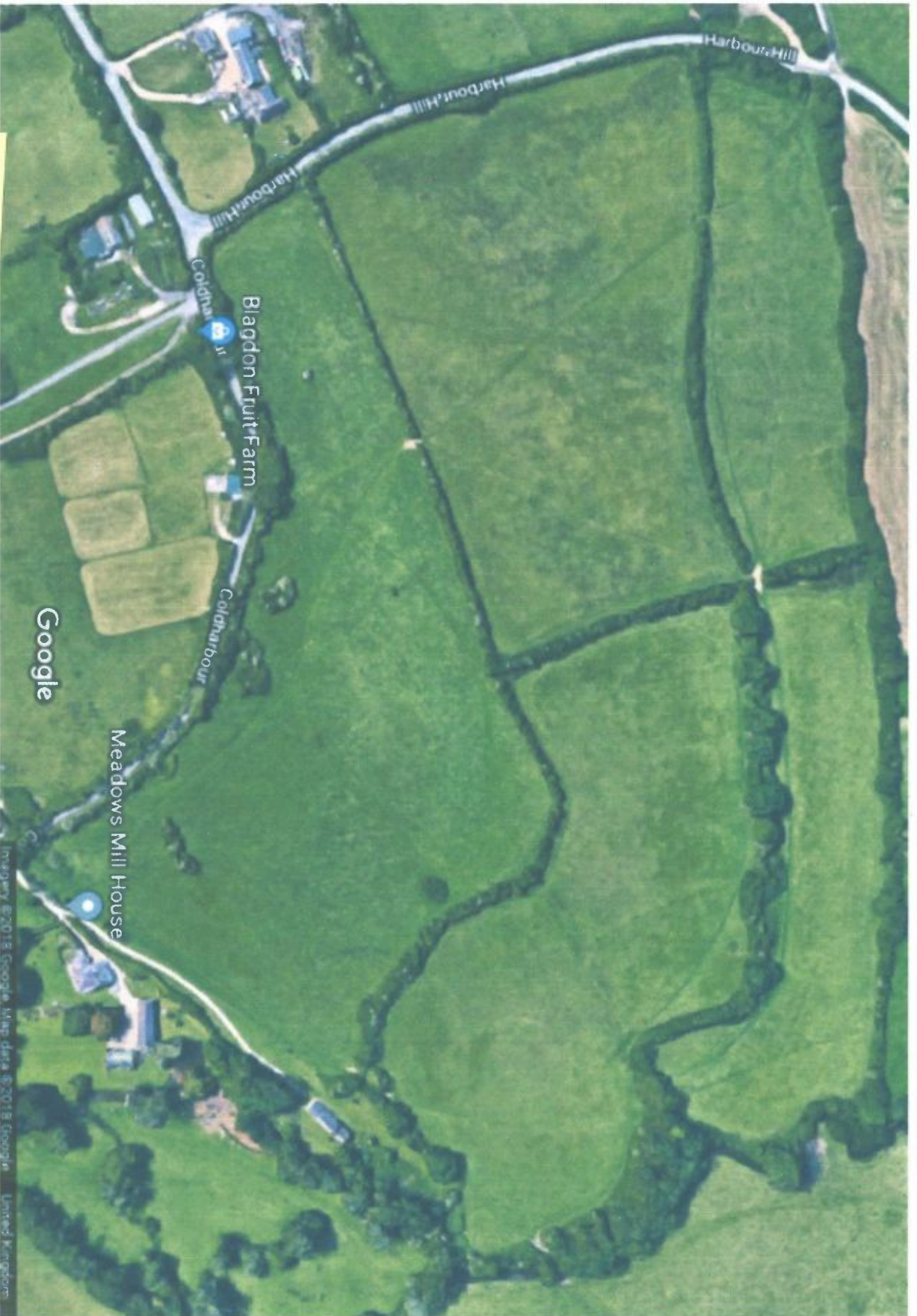

Signature redacted

Signature redacted

2018